

Andamento Epidemia COVID-19

17 marzo 2021

Andamento diagnosi SARS-CoV2 dal 17-febbraio

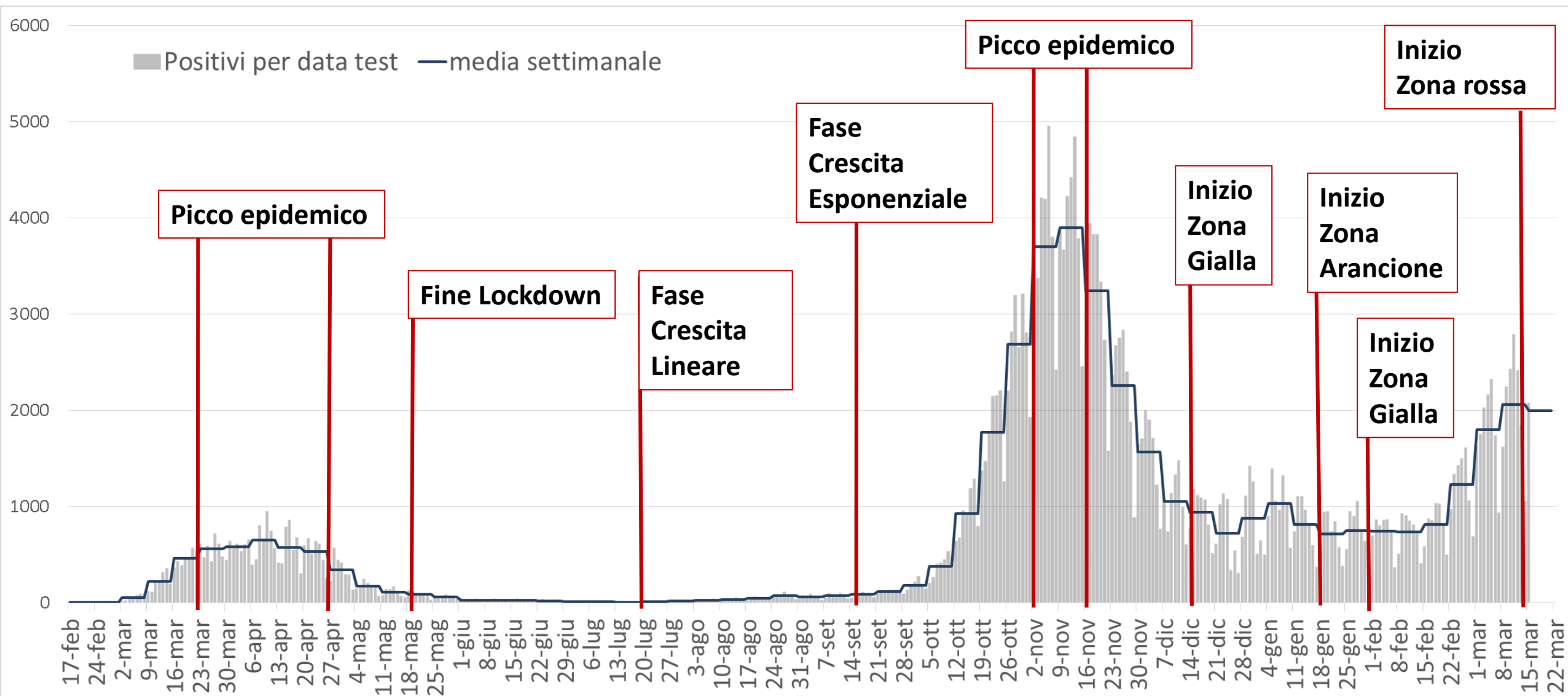

Andamento nuove diagnosi SARS-CoV2 dal 14-settembre

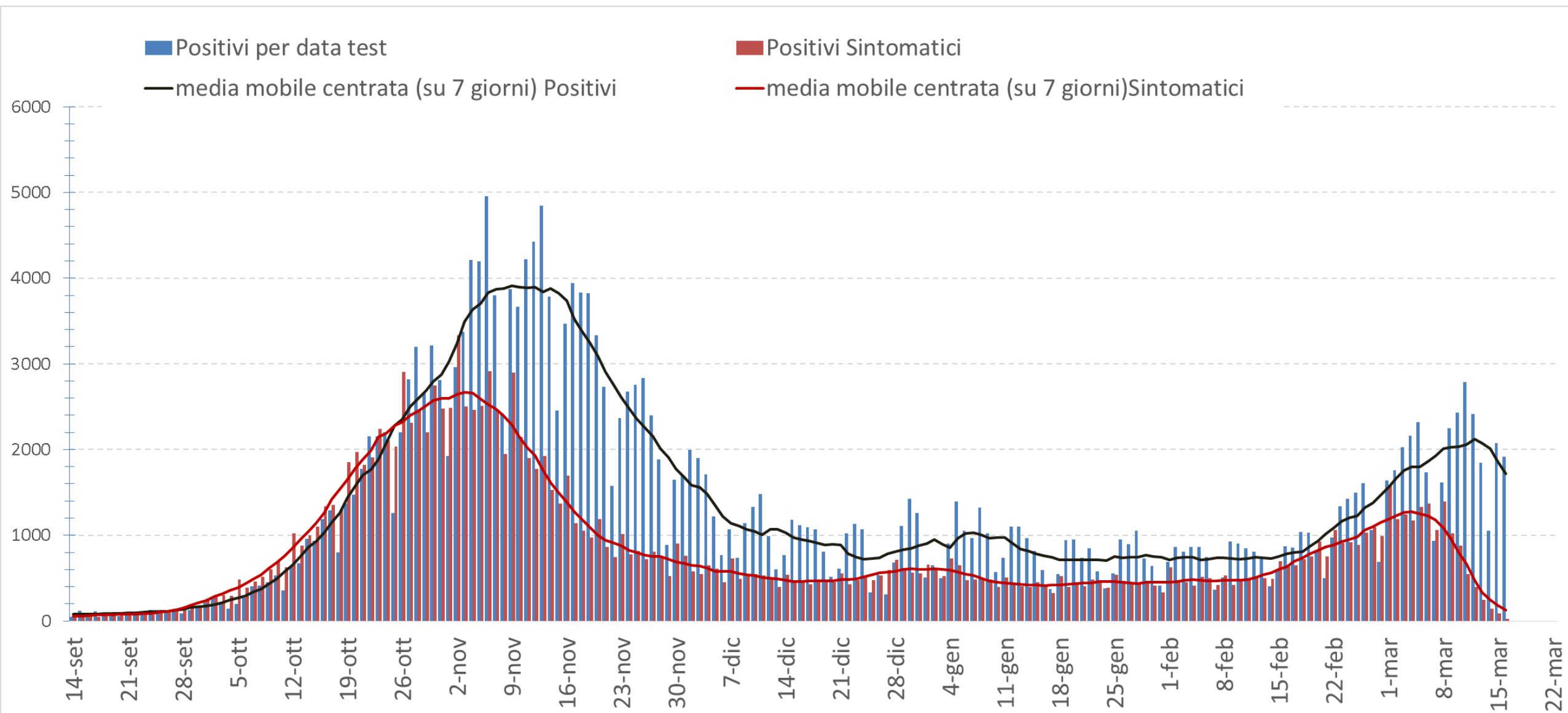

Andamento ultimi 30 giorni

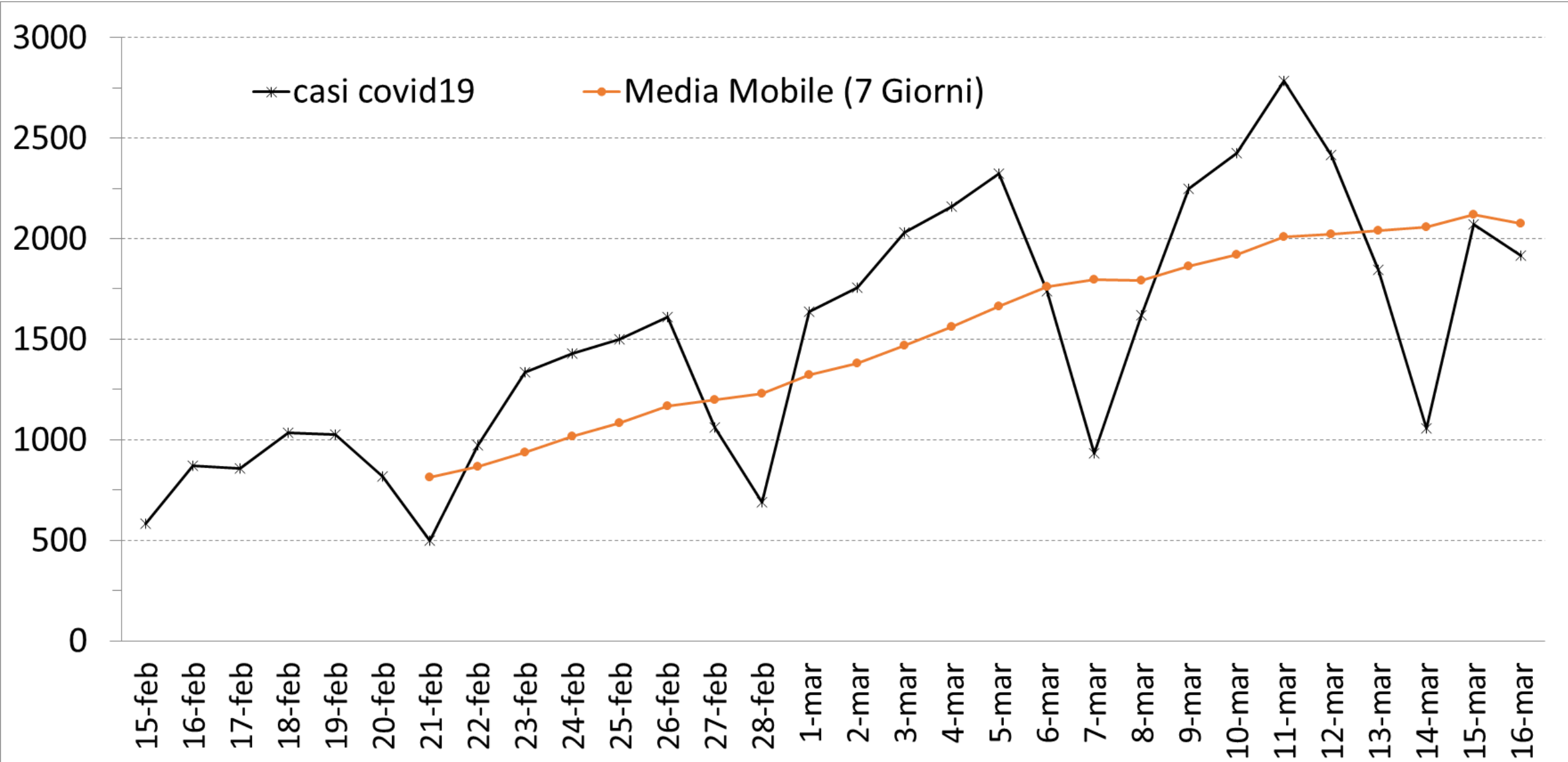

17.02-23.02;

24.02-02.03;

03.03-09.03;

10.03-16.03

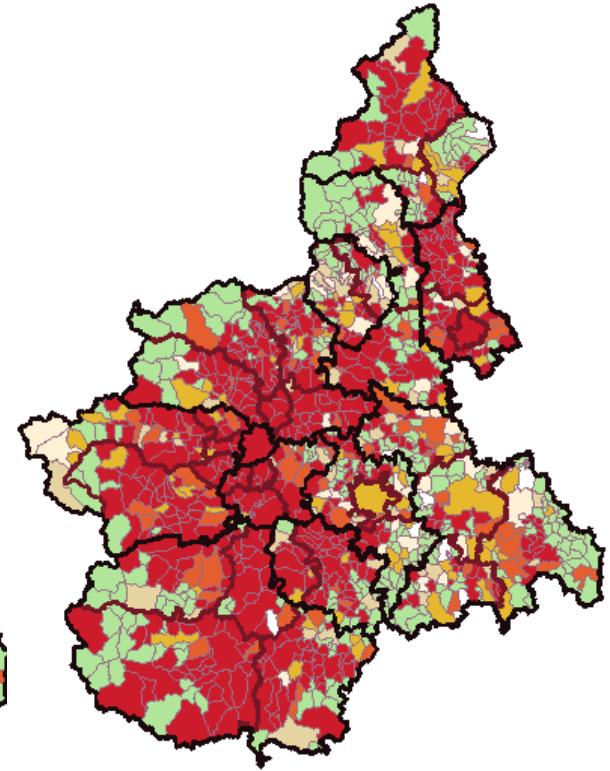
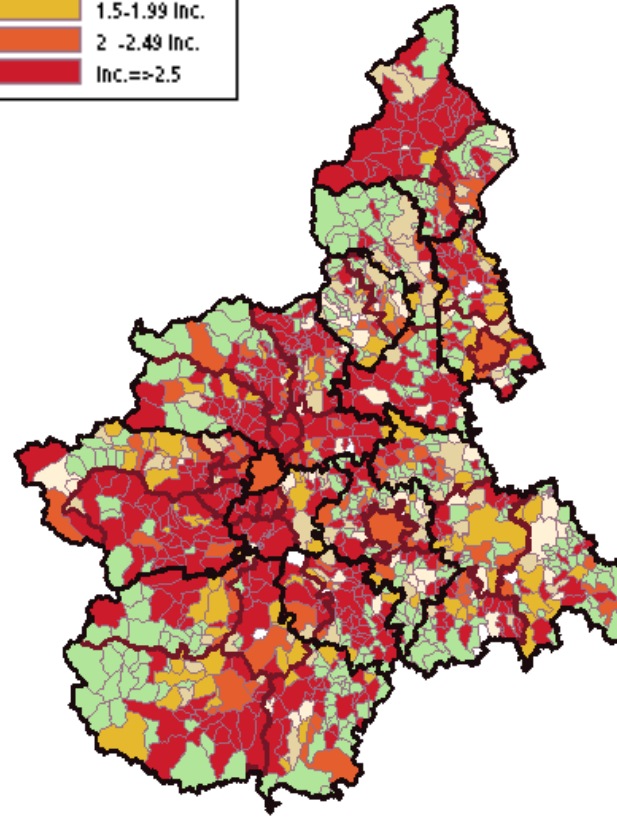
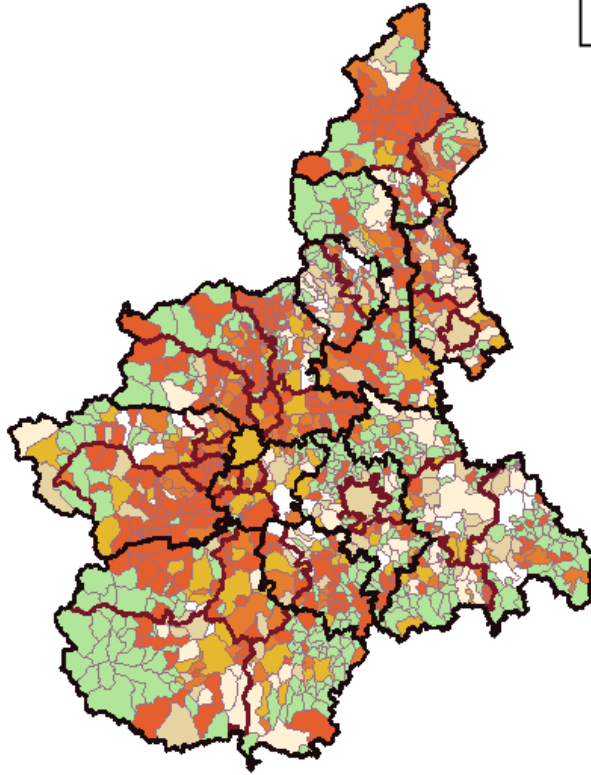
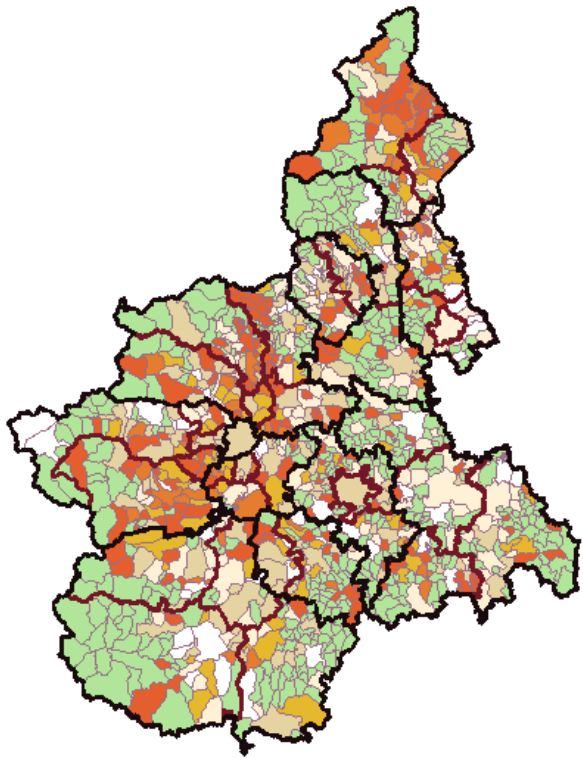
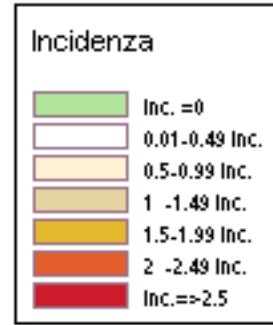
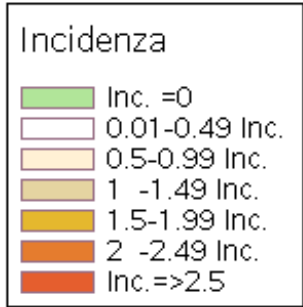

17.02-23.02;

24.02-02.03;

03.03-09.03;

10.03-16.03

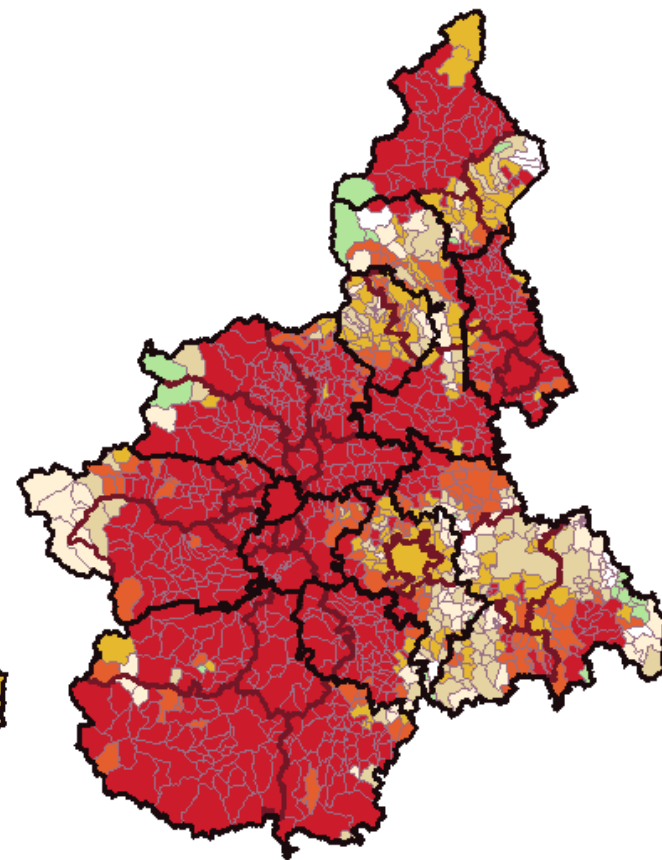
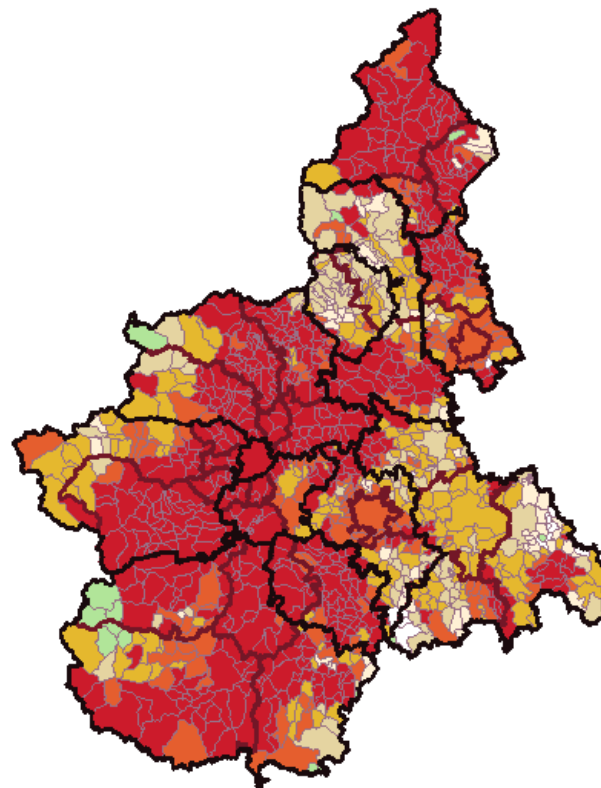
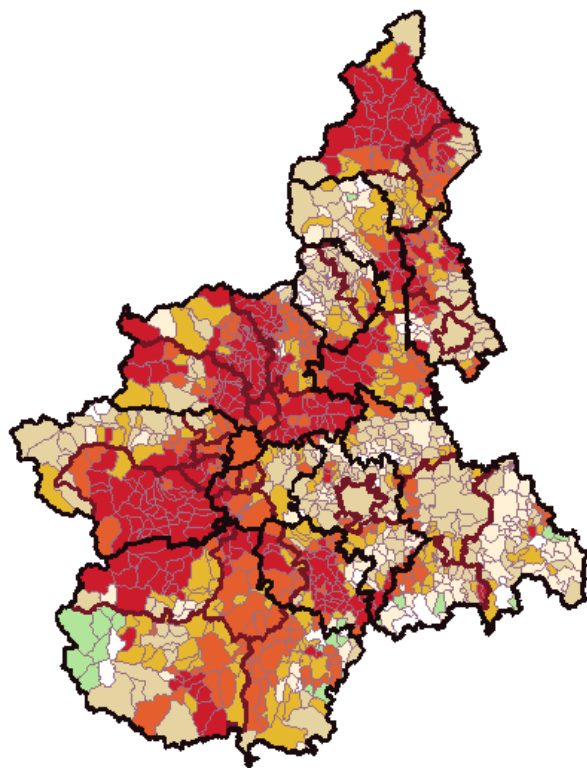
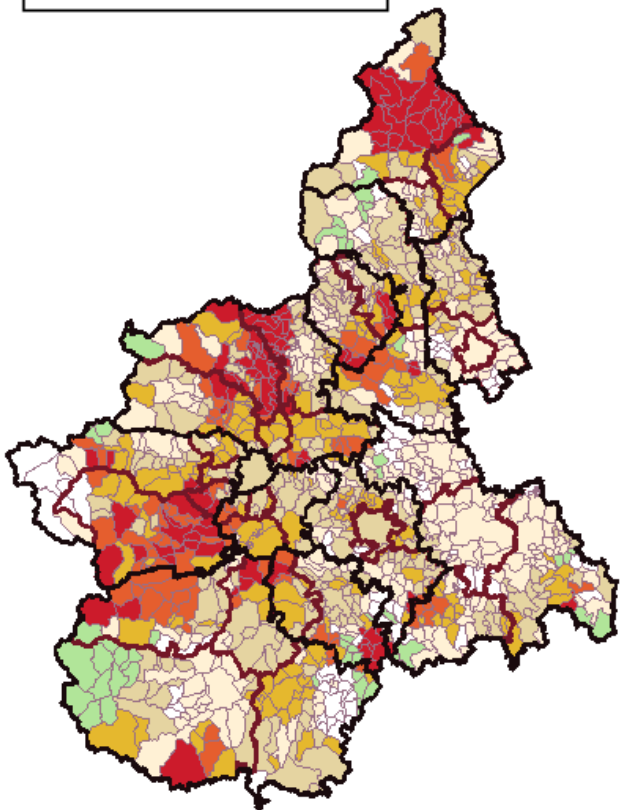
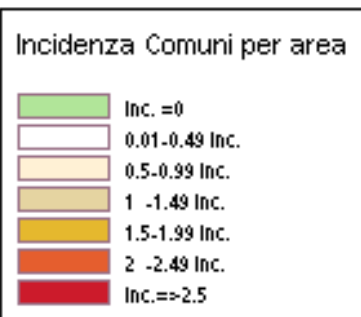

Nuove diagnosi di SARS-CoV2 in Piemonte andamento tassi x 100 000

	15-feb	16-feb	17-feb	18-feb	19-feb	20-feb	21-feb	22-feb	23-feb	24-feb	25-feb	26-feb	27-feb	28-feb	1-mar	2-mar	3-mar	4-mar	5-mar	6-mar	7-mar	8-mar	9-mar	10-mar	11-mar	12-mar	13-mar	14-mar	15-mar	16-mar
REGIONE	13	20	20	24	24	19	11	22	31	33	34	37	24	16	38	40	47	50	53	40	21	37	52	56	64	56	42	24	48	44
Alessandria	9	14	16	18	15	10	8	10	15	13	15	26	28	6	9	27	36	48	29	25	11	13	13	36	29	27	31	8	24	18
Asti	17	14	15	18	21	3	13	30	17	16	25	25	9	2	21	43	44	29	30	14	13	40	35	28	44	31	18	22	35	9
Biella	17	14	18	23	18	11	13	34	30	23	14	21	11	5	21	29	24	18	24	7	6	27	25	30	34	29	11	9	33	22
Cuneo	12	12	17	20	22	11	6	26	32	31	31	48	22	9	39	47	46	50	64	36	14	52	68	71	81	74	35	18	79	69
Novara	20	10	15	15	19	10	7	25	17	33	24	32	14	23	29	29	39	50	39	19	15	43	58	56	50	57	36	30	49	45
Vercelli	9	12	21	16	25	20	8	24	30	47	33	44	40	7	38	54	47	63	56	53	11	37	61	79	63	49	60	12	30	34
VCO	15	51	28	28	37	38	30	14	40	54	68	46	30	60	10	28	83	73	67	16	40	46	59	50	40	71	33	33	20	13
Torino Città	16	20	13	23	22	17	9	18	28	33	28	29	28	26	27	30	37	34	49	35	27	35	47	49	48	51	34	32	42	44
Provincia TO	11	27	27	31	29	29	16	24	40	38	49	43	25	12	61	50	55	61	67	63	27	37	60	63	88	63	61	28	51	52

Confronto casi osservati vs casi attesi delle nuove diagnosi di SARS-CoV2 in Piemonte

osservati vs attesi		Soglia	media da lunedì	media ultimi 7 giorni 10.3 - 16.3	casi ultimi 7 giorni 10.3 - 16.3	casi periodo precedente 3.3 - 9.3	Variazione % rispetto al periodo precedente (n. casi)
Piemonte	(1914 osservati vs 2056.7 attesi)	Bianca	1993.5	2073.9	14517	13050	11.2 % (+1467)
Alessandria	(77 osservati vs 94.1 attesi)	Bianca	89.0	104.0	728	738	-1.4 % (-10)
Asti	(19 osservati vs 66.6 attesi)	Bianca	46.5	57.0	399	439	-9.1 % (-40)
Biella	(39 osservati vs 41.3 attesi)	Gialla di Rientro	48.5	42.1	295	230	28.3 % (+65)
Cuneo	(403 osservati vs 334.3 attesi)	Arancione (alto)	434.0	357.6	2503	1940	29 % (+563)
Novara	(167 osservati vs 173 attesi)	Bianca	174.5	170.0	1190	972	22.4 % (+218)
Vercelli	(58 osservati vs 87.9 attesi)	Bianca	54.5	79.6	557	560	-0.5 % (-3)
VCO	(21 osservati vs 74.9 attesi)	Bianca	26.0	58.7	411	608	-32.4 % (-197)
Torino Città	(381 osservati vs 370.7 attesi)	Bianca	375.5	376.1	2633	2293	14.8 % (+340)
Provincia TO	(723 osservati vs 793.3 attesi)	Bianca	715.5	804.6	5632	5135	9.7 % (+497)

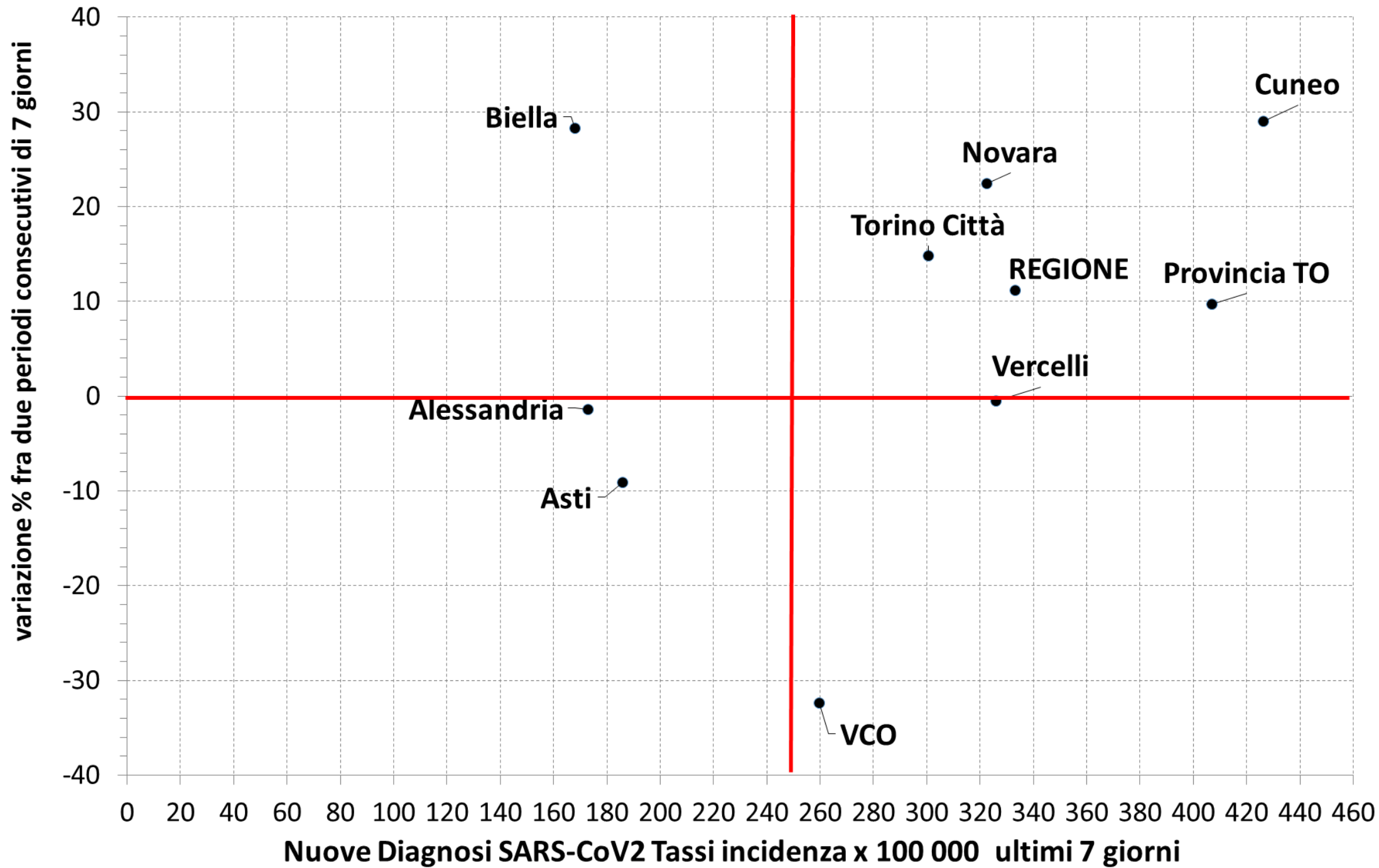

nuove diagnosi di SARS-CoV2 x 100 000

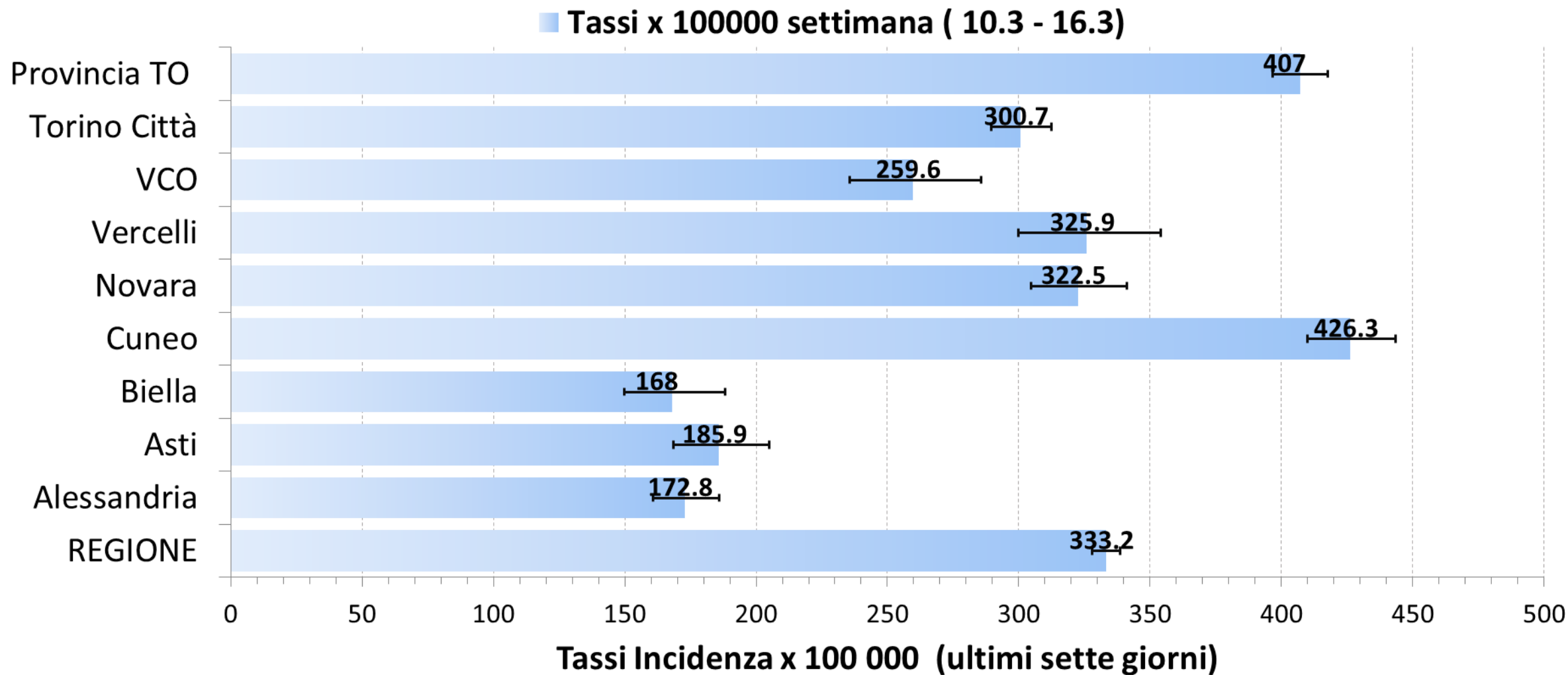

— Posti letto UTI occupati da pazienti COVID19 — Posti letto Ordinari occupati da pazienti COVID19 — Casi COVID19: andamento delle medie settimanali

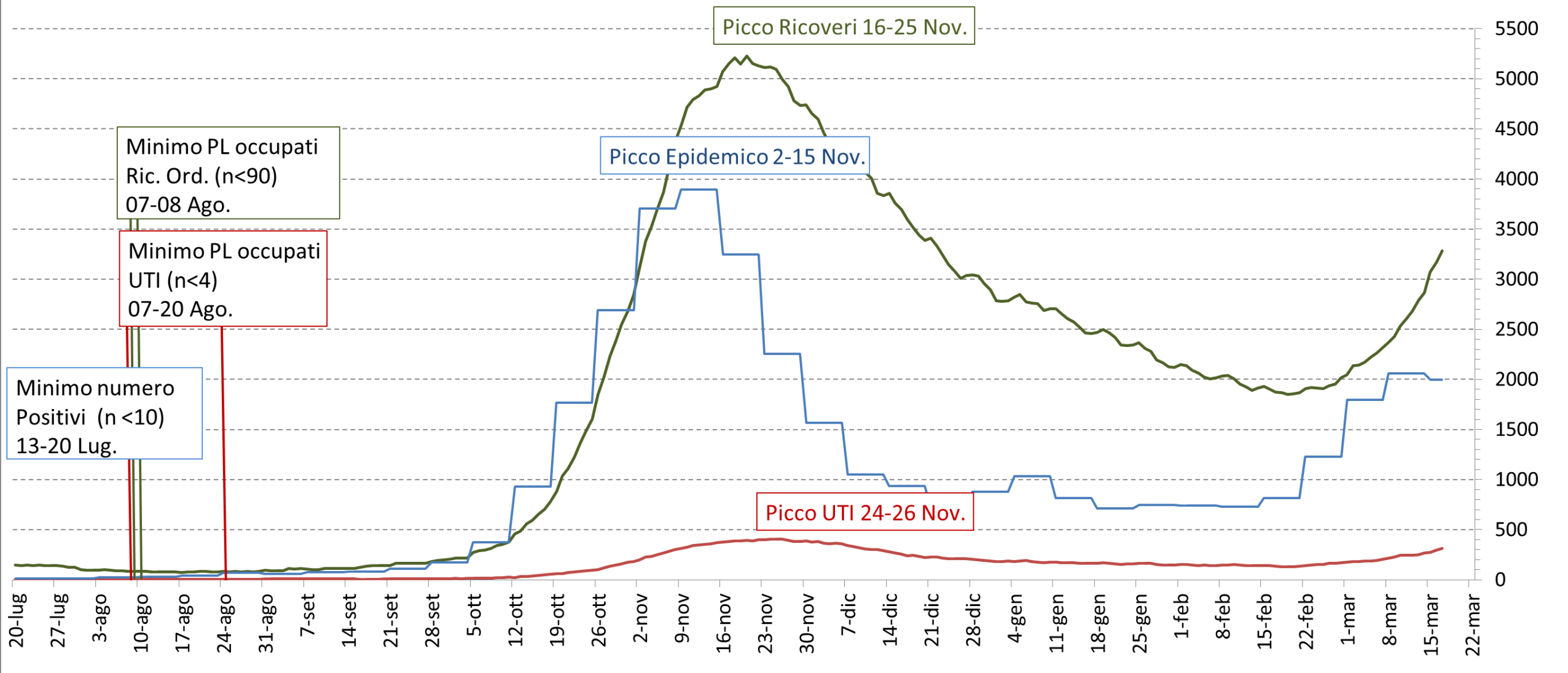

— %Posti letto UTI occupati da pazienti COVID19

— %Posti letto Ordinari occupati da pazienti COVID19

— Casi COVID19: andamento delle medie settimanali

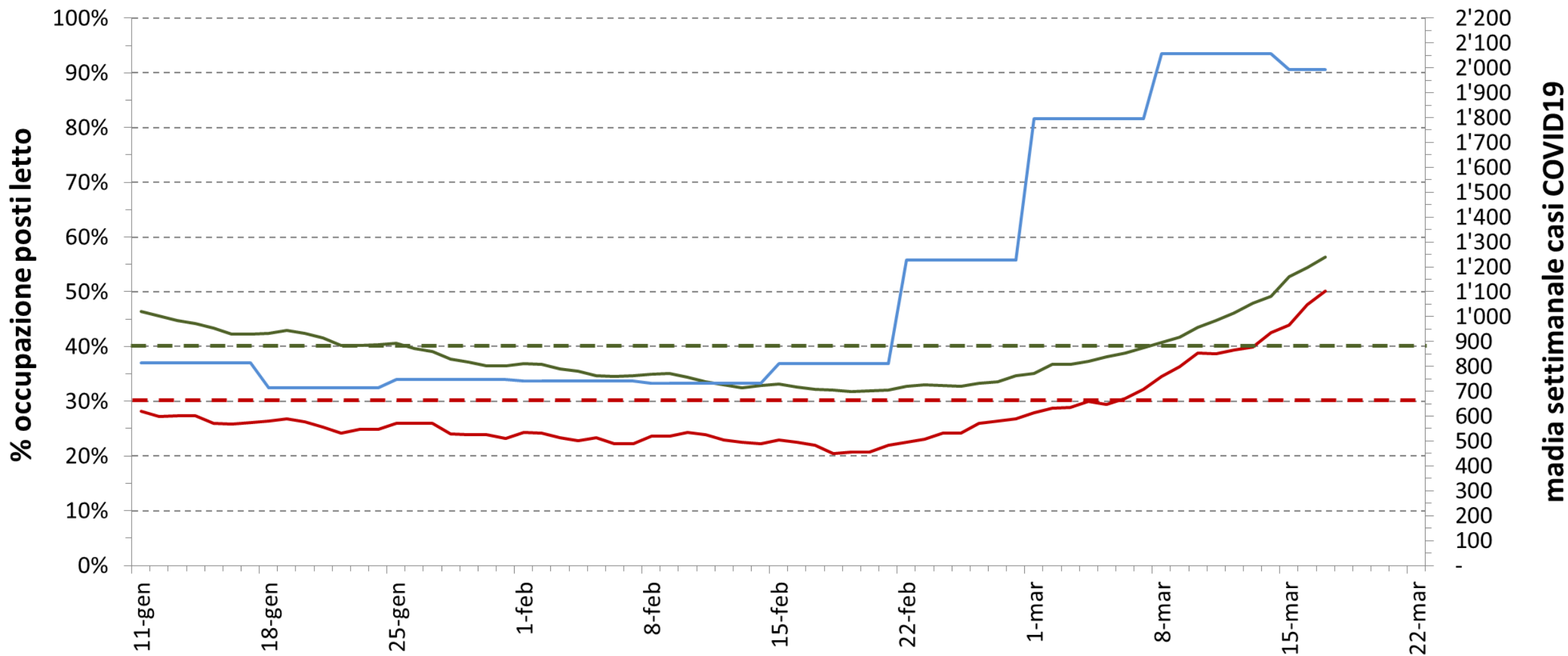

Andamento casi Sintomatici e Asintomatici

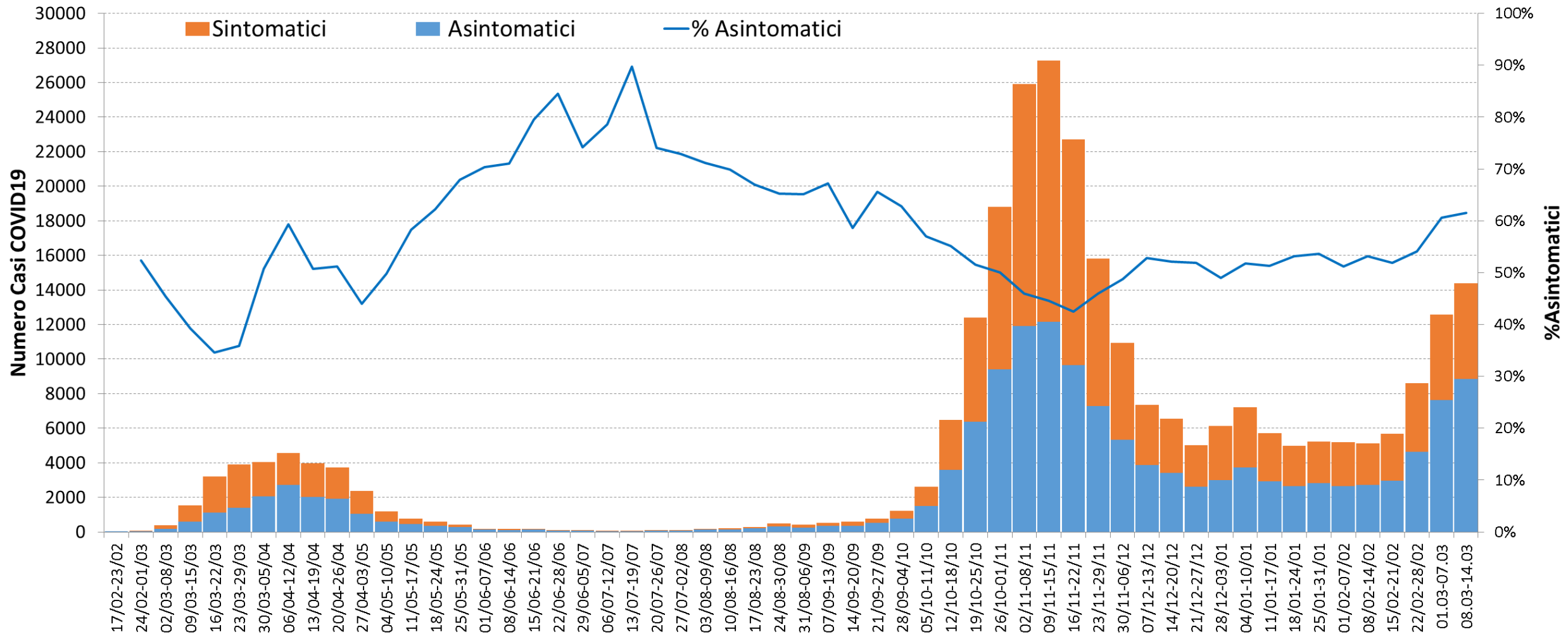

Ripartizione dei positivi per classe di età, nei quattro periodi dell'epidemia

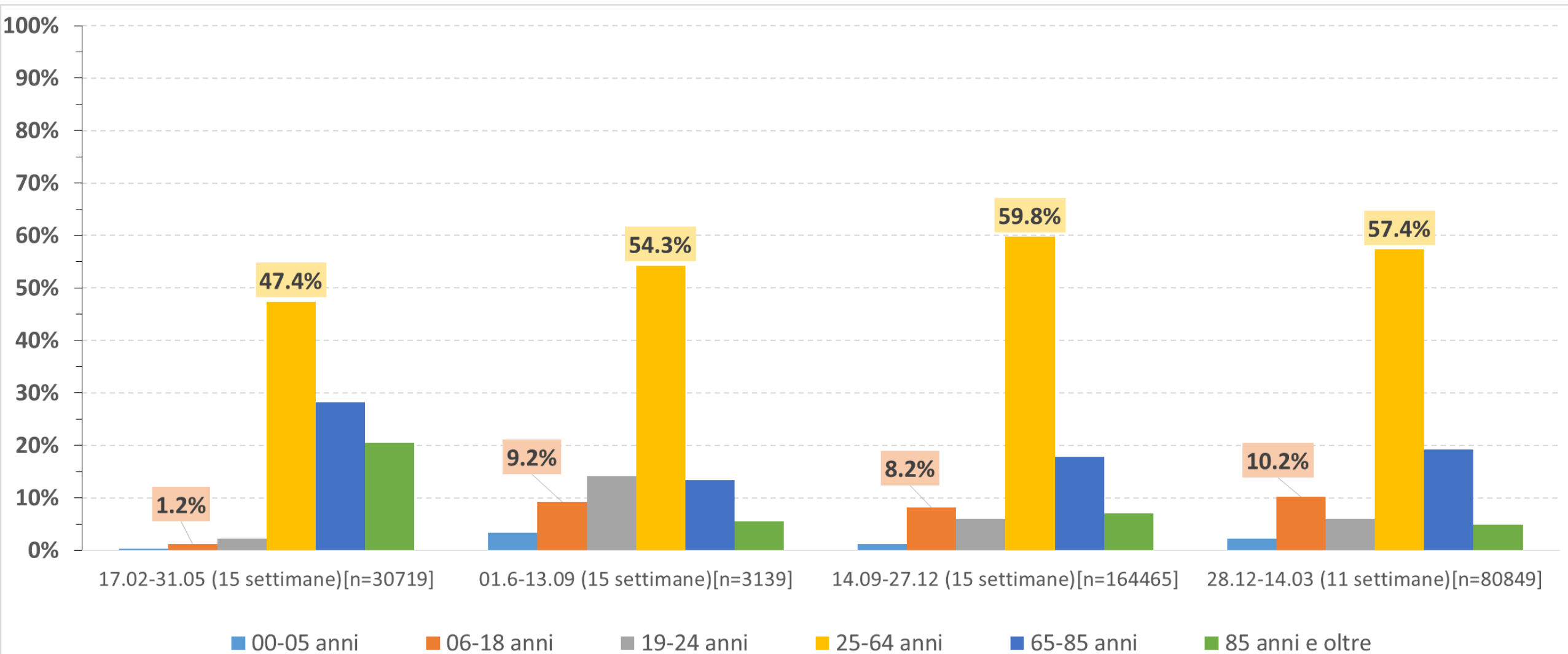

età [00 02] anni

età [03 05] anni

età [06 10] anni

età [11 13] anni

età [14 18] anni

età > 18 Anni

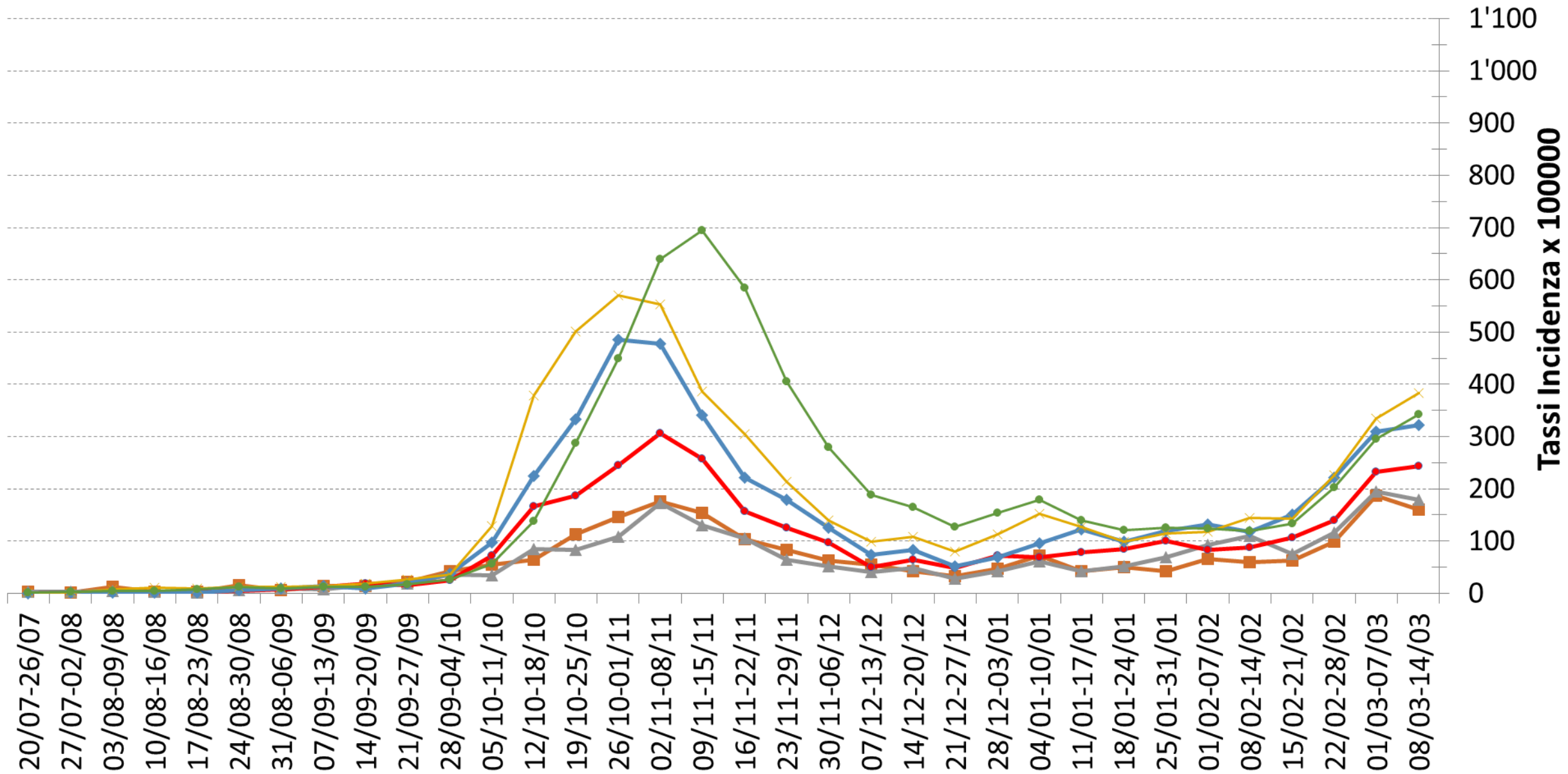

—♦— età [19-24] anni —■— età [25-44] anni —▲— età [45-64] anni —✕— età [65-84] anni —*— oltre 85 anni

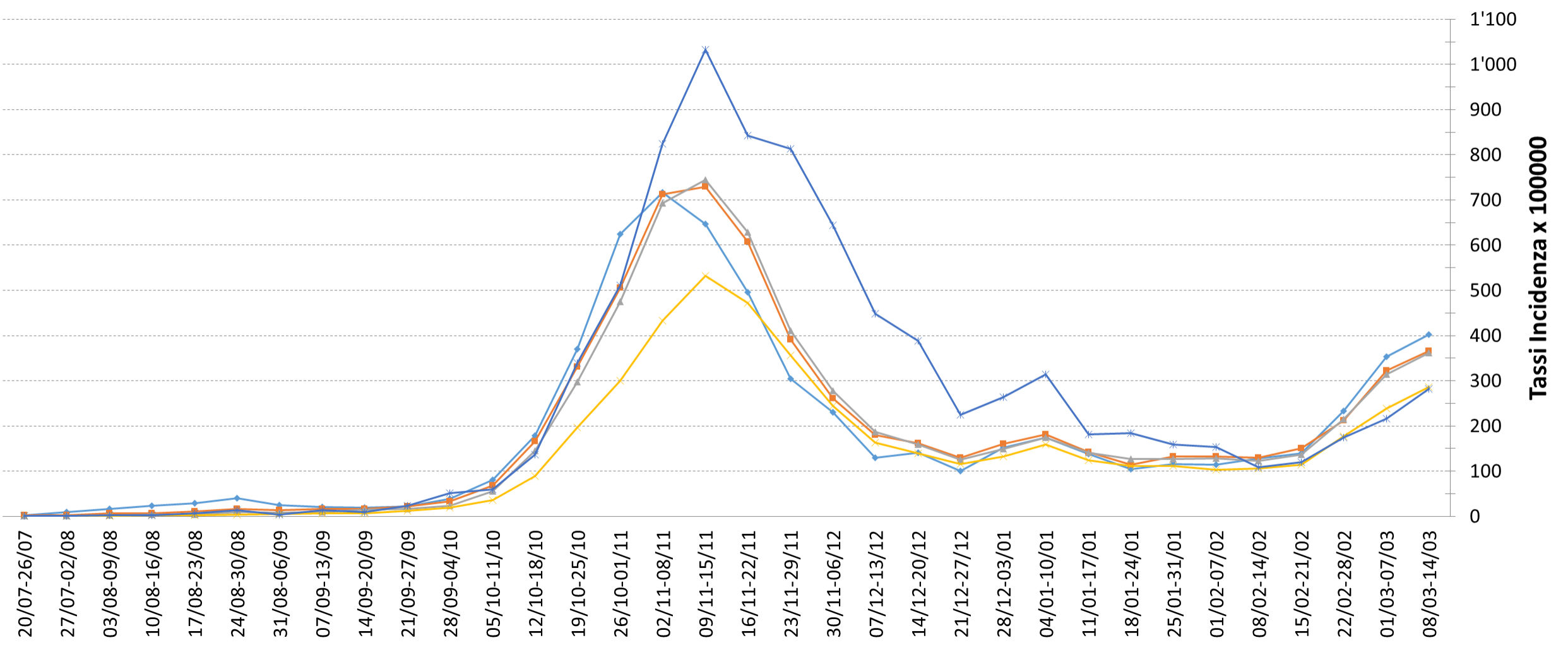

Tassi Incidenza x 100000

